XIN MẸ CHỈ BẢO ĐƯỜNG LÀNH
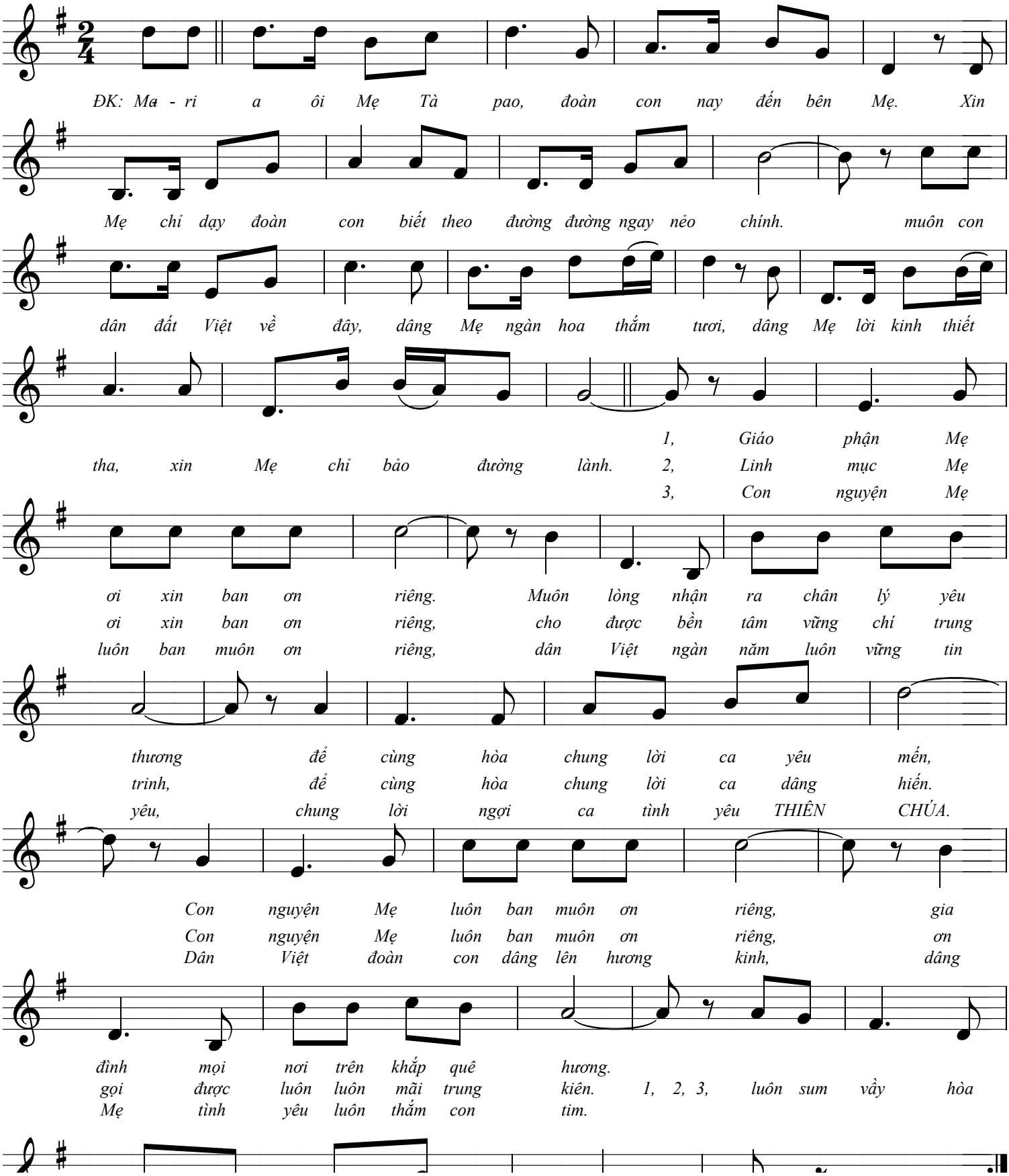
Hạ My