Niềm Xác Tín Của Con #7
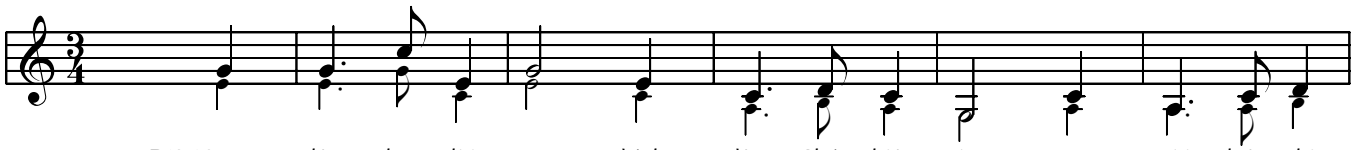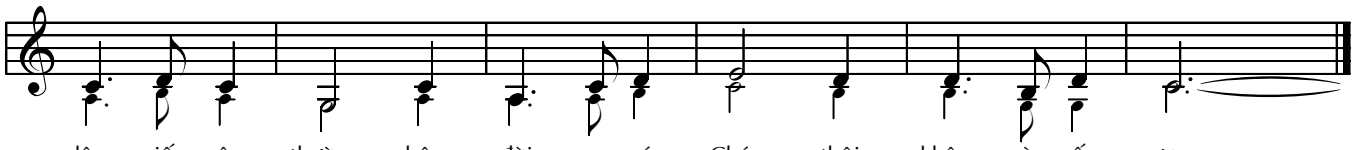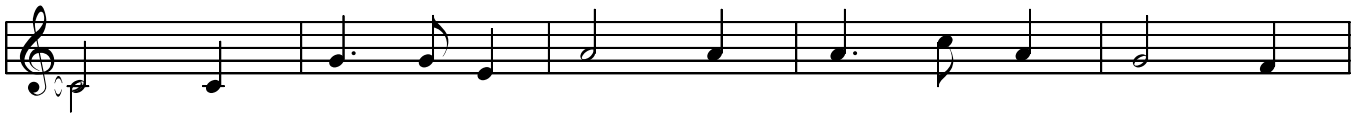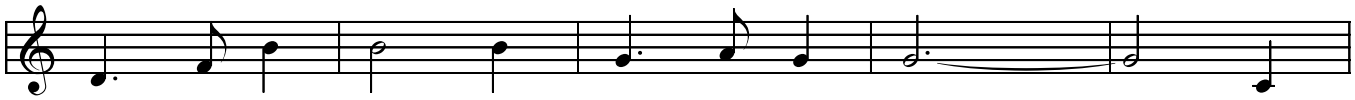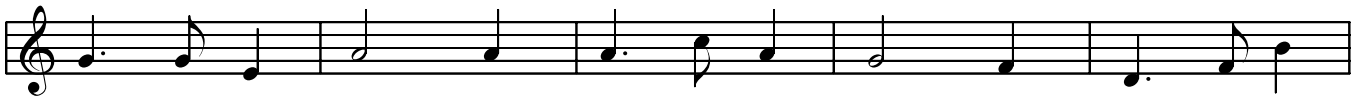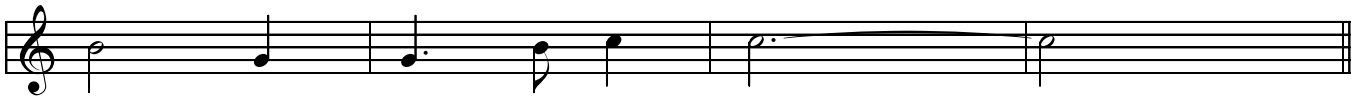
Lm Nguyễn Văn Tuyên