Hoà Khúc Yêu Đời

Nguyên Lễ

Vui tươi

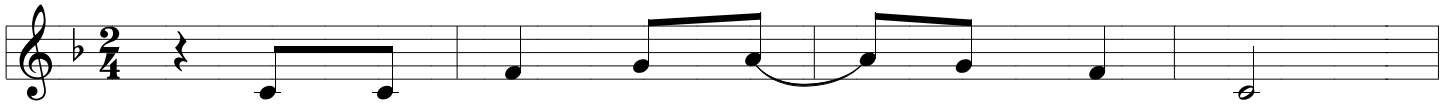

Nào về đây vang khúc ca yêu đời,

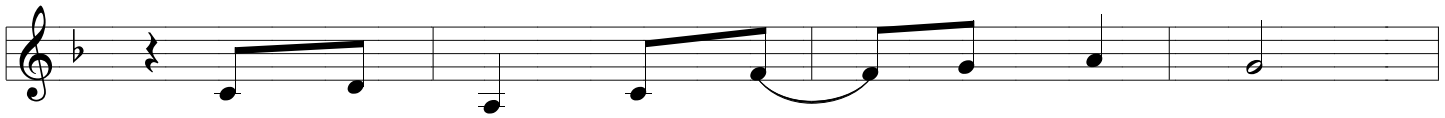

trong gió ngàn bình minh gieo nắng tươi,

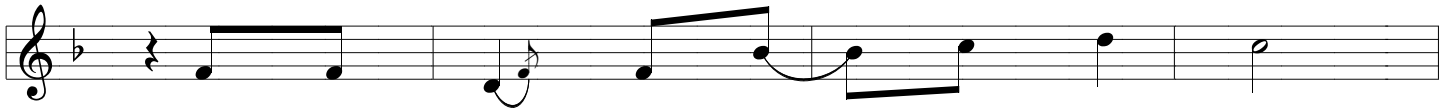

này bạn trẻ cùng nhau ta hát vui,

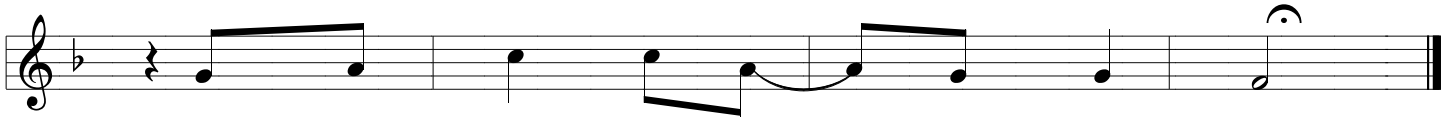

mừng Thiên Chúa tác sinh muôn muôn loài.

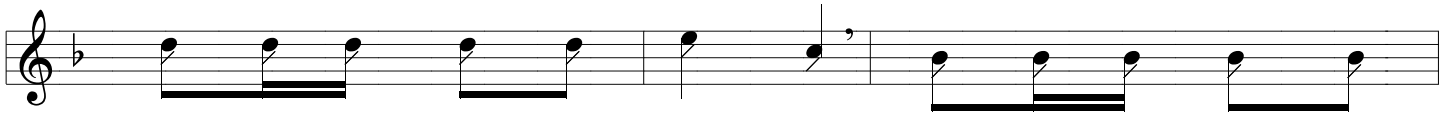

ĐK : La la la la la lá la, la la la la la

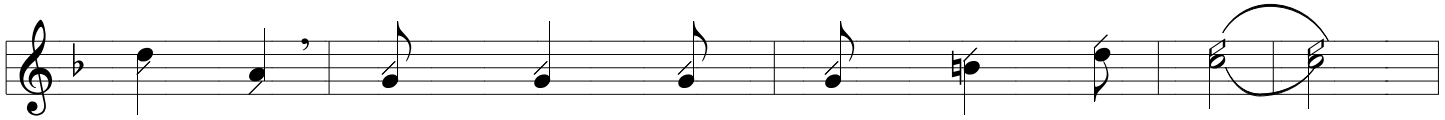

lá la, vạn vật thật đẹp xinh tươi tươi.

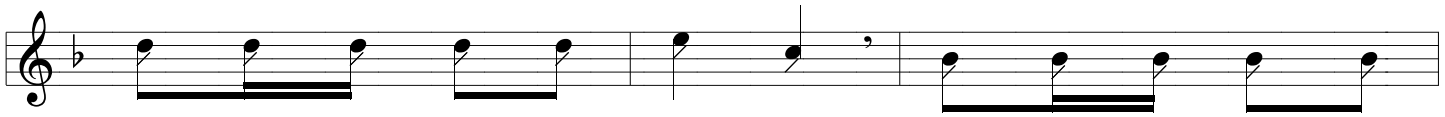

La la la la la lá la, la la la la la

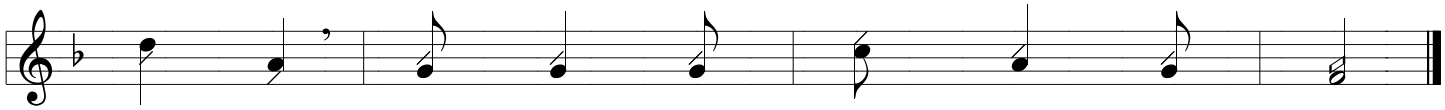

lá la, cảm tạ Tình Chúa thương con người.