Chúa Đã Biết Con

[Cảm hứng TV 138 (139)]
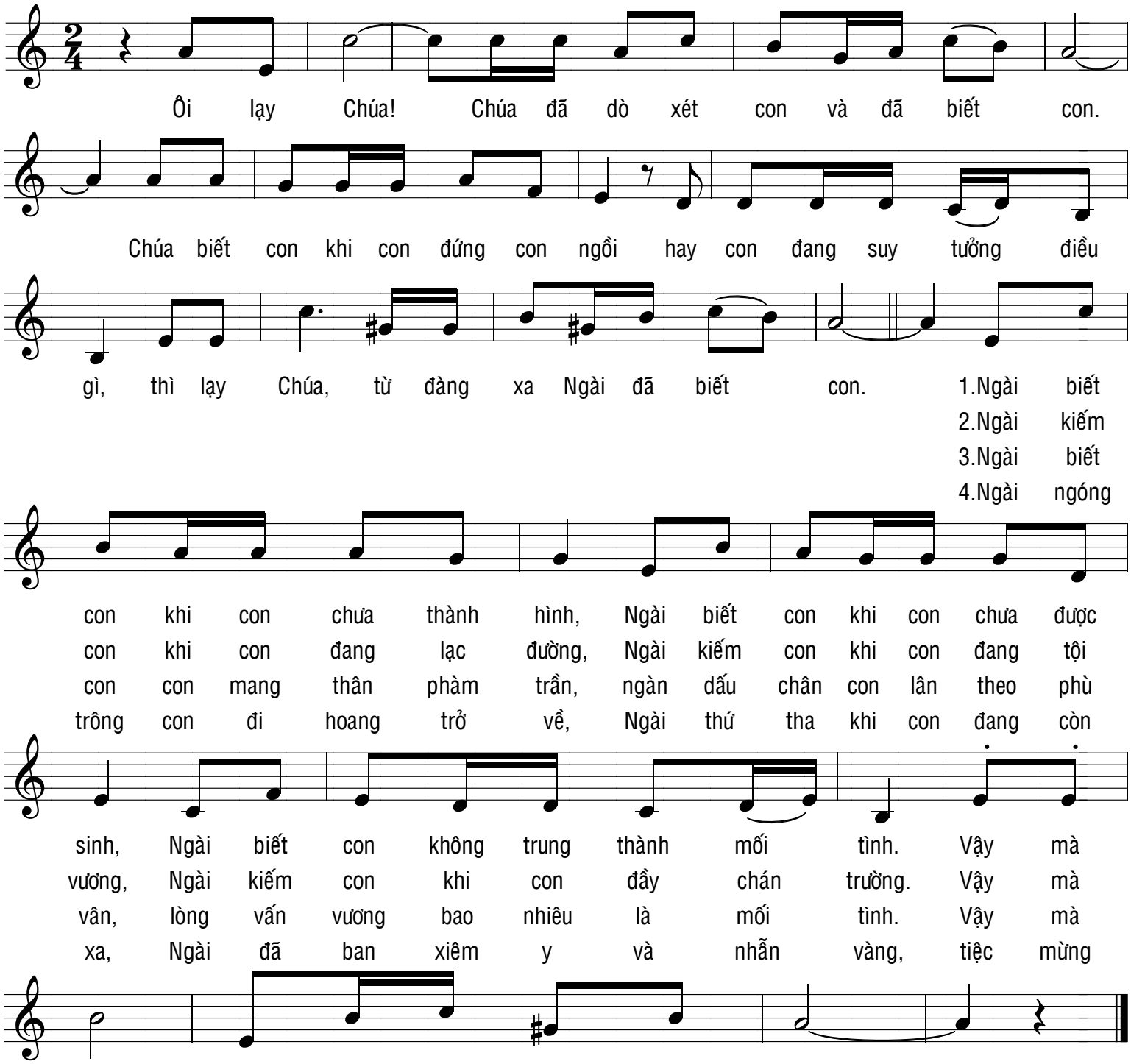
Trần Tuấn